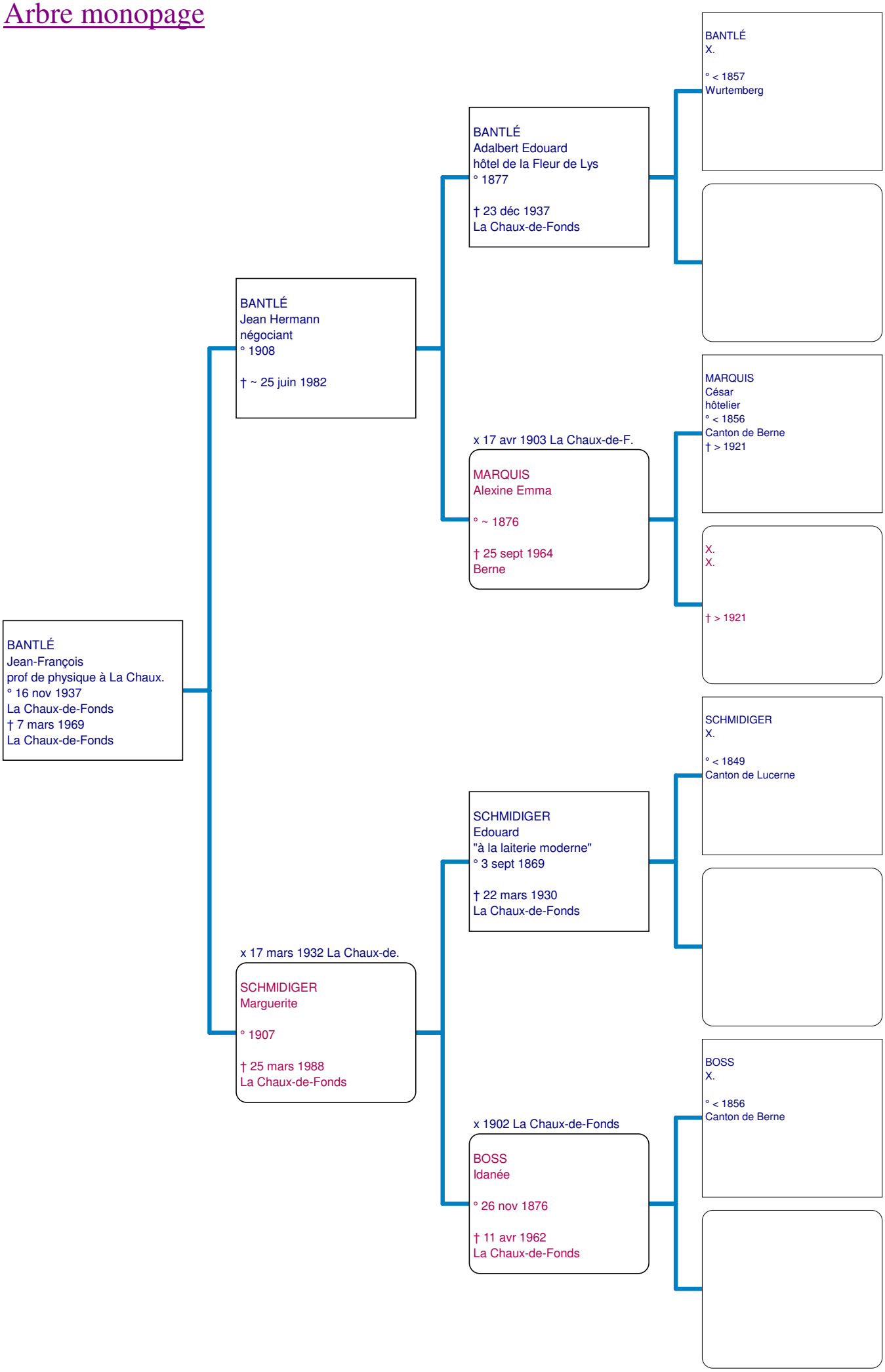Arbre monopage